

LOCATION MAP



PICTURE OF BUILDING (SOUTH SIDE)



PICTURE OF BUILDING (EAST SIDE)



PICTURE OF BUILDING (WEST SIDE)



PICTURE OF BUILDING (NORTH SIDE)

SCOPE OF PROJECT

1. Demolish storage building (SB#18) on SGL #216. The building is a one story concrete block structure with a concrete floor slab. Burning or blasting is not permitted.
2. The concrete block walls and concrete floor slab are to be broken up and spoiled at the site. Excavate the existing hillside on the south side of the building and spoil the broken concrete and masonry to match the ground slope. Use the excavated material to provide at least 12-inches of earth cover over the spoiled concrete and masonry.
3. Remove and properly dispose of all interior items, trash and debris at the site.
4. The Contractor is allowed to salvage any building materials (metal siding, roof trusses, doors, etc.) to offset the costs of the project.
5. All building components, contents, trash and litter must be removed from the site. Demolition debris and trash must be disposed of at a DEP approved landfill.
6. Seed and mulch the disturbed area.

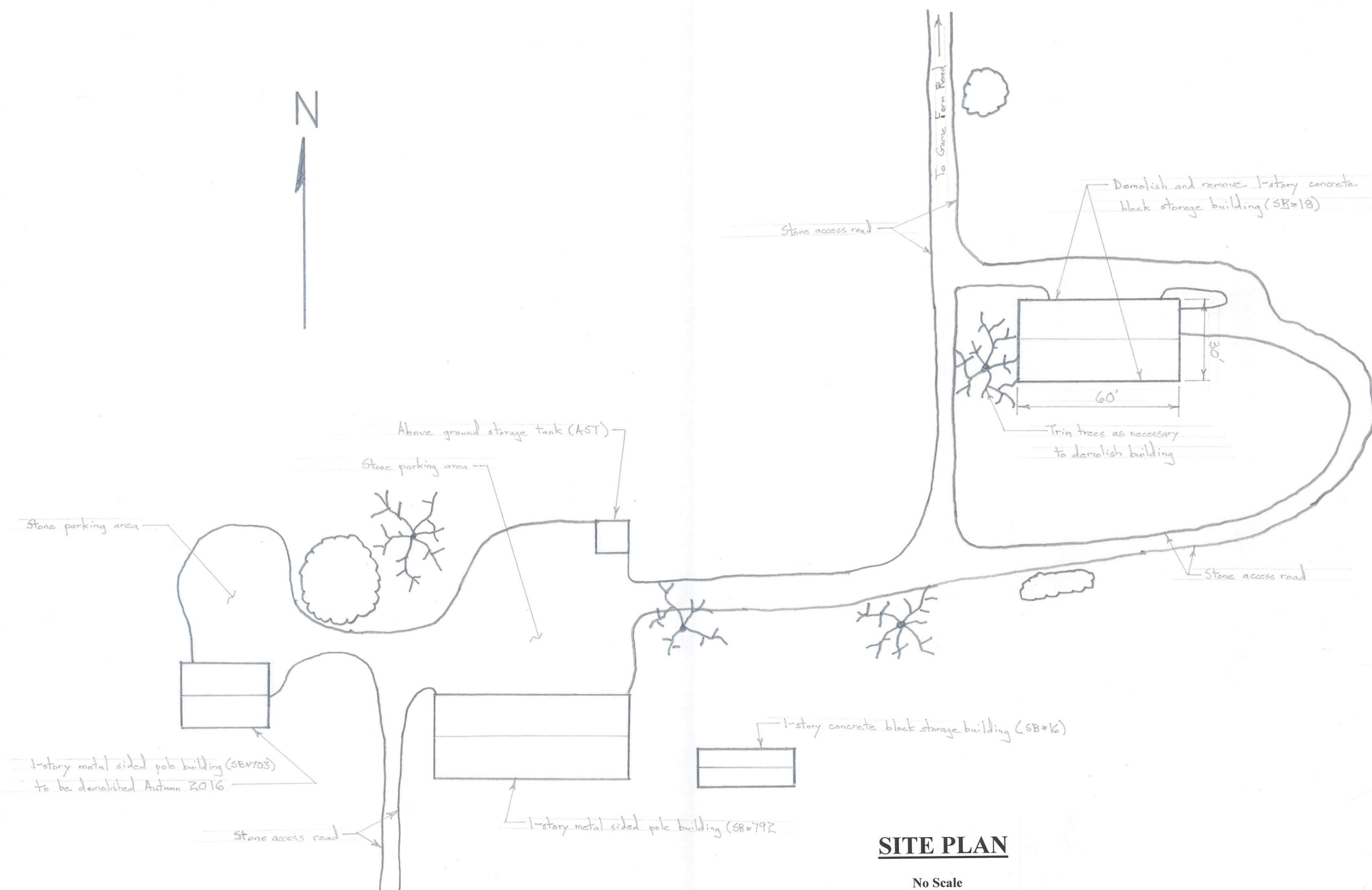

SITE PLAN

No Scale

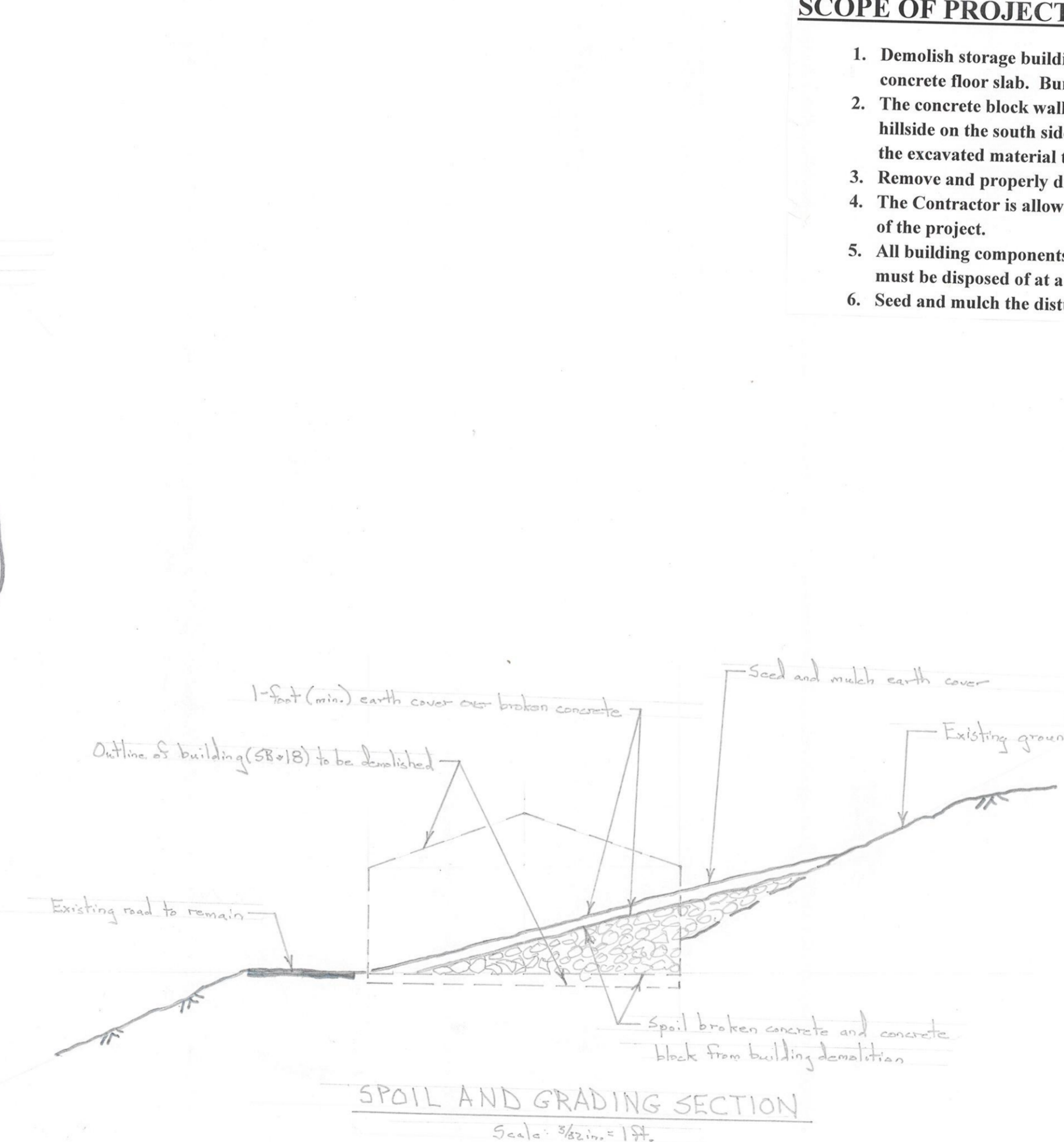

SPOIL AND GRADING SECTION

Scale = 1/8" = 1'-0"

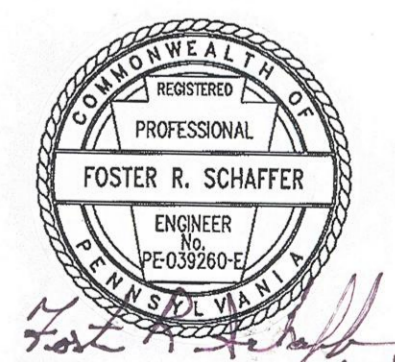

PENNSYLVANIA GAME COMMISSION

STATE GAME LANDS # 216 SCOTT TWP. LAWRENCE CO.

BUILDING DEMOLITION - STORAGE BUILDING (SB#18)

LOCATION MAP, SITE PLAN, NOTES AND PHOTOS

REVISIONS	PROJECT NO.	PAC-216-16-1
▲	DRAWN BY:	FS
▲	DATE:	8/25/16
▲	SHEET NO.	1 OF 1